

Michael Mao
Zhejiang Samsung Down Co., Ltd.
No.288, Xiaoshao East Road,
Xintang Street, Xiaoshan District,
Hangzhou, Zhejiang 311201
China

michael@samsungdown.com
cyrel@samsungdown.com

Arrival Date: 14 Jan 2022
Testing Dates: From 14 Jan 2022
to 26 Jan 2022
Report Date: 26 Jan 2022

Sample Type: Plumage
Shipped By: SF 1135568312671
Sample Identification: SM315S 80% Washed White Duck Down (Texcote Nano DWR),
BRAND NAME: RUDSAK
STYLE NO.: COSTCO 4122500, 4122501, 4122504
ITEM NO.: 1628636, 1628638, 1628640, 1628642, 1628644, 1628645, 1628647, 1628649,
1628650, 1628651, 1628652, 1628656, 1628657, 1628693, 1628695, 1628699, 1628710,
1628712, 1628732, 1628746, 1628747, 1628749, 1628750, 1628752, 1628755, 1628758,
1628760, 1628763, 1628764, 1628765

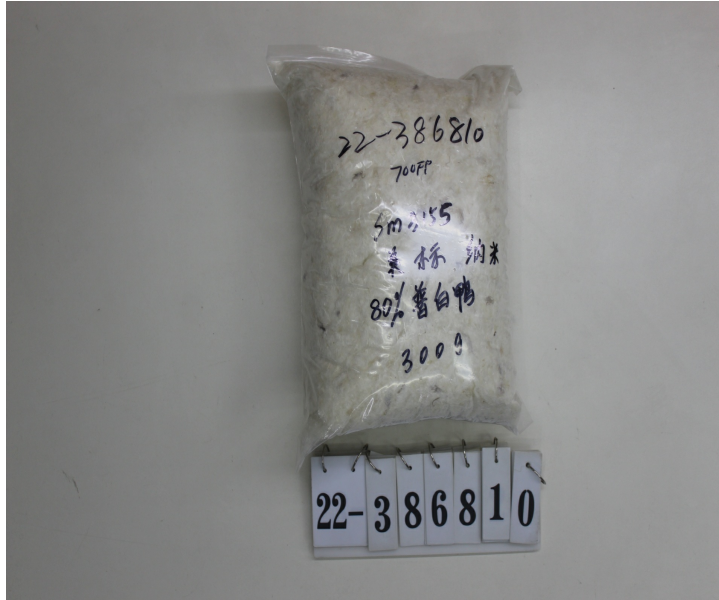

¹ CNAS Accredited

Tested according to IDFB 2020

This analysis represents (within normal testing variances) the test results from the sample(s) submitted. The analysis may not represent the entire lot, batch or production run. In no event shall IDFL be responsible or liable for any direct, indirect, punitive, incidental, special, or consequential damages whatsoever arising out of or connected with the use of, misuse of, or reliance upon such results or analysis. This test report is subject to the Terms and Conditions found at www.idfl.com. The report shall not be reproduced except in full, without written approval of the laboratory.

IDFL LABORATORY AND INSTITUTE

IDFL SALT LAKE
1455 South 1100 East
Salt Lake City, UT 84105
USA
+1 801 467 7611
info@idfl.com

IDFL EUROPE AG
Zürcherstrasse 282
CH-8500 Frauenfeld
Switzerland
+41 52 765 1574
europe@idfl.com

IDFL CHINA
Tonghui Mid-Road 688, Xiaoshan
Hangzhou Zhejiang 311200
China
+86 571 8273 6561
china@idfl.com

IDFL TAIPEI
8F, No. 312, Sec. 2
New Taipei Blvd, Xinzhuang Dist
New Taipei City, Taiwan
+886-2-8522-8790
taiwan@idfl.com

IDFL VIETNAM
No. 8, B4 Street An Loi Dong Ward
District 2, Ho Chi Minh City
Vietnam
+84 282-244-7611
vietnam@idfl.com



Test Orders Summary

Test	Test Component	Result	Expected Value
Content IDFB Part 3 2013 (Modified for Canada)	Down Clusters	88.7%	60.0%
Species Down & Feathers IDFB Part 12 2020	Total Goose	0%	-
	Total Duck	100%	-
Color Separation IDFB Part 16 2013	Dark Percentage	0.86%	-
Steam Fill Power IDFB Part 10-B 2020	Final Fill Power Volume	770 in ³ /30g	700 in ³ /30g
Oxygen IDFB Part 7 2013	Oxygen	1.6 mg/100g	-
Turbidity IDFB Part 11 2013	Turbidity Glass Tube	1000 mm	-
Fat and Oil IDFB Part 4 2013	Fat and Oil	1.2%	-
Moisture IDFB Part 5 2013	Moisture Content	8.8%	-
Odor Evaluation IDFL 30 2018	Actual Lab Test	4	-

¹ CNAS Accredited

Tested according to IDFB 2020

This analysis represents (within normal testing variances) the test results from the sample(s) submitted. The analysis may not represent the entire lot, batch or production run. In no event shall IDFL be responsible or liable for any direct, indirect, punitive, incidental, special, or consequential damages whatsoever arising out of or connected with the use of, misuse of, or reliance upon such results or analysis. This test report is subject to the Terms and Conditions found at www.idfl.com. The report shall not be reproduced except in full, without written approval of the laboratory.

IDFL LABORATORY AND INSTITUTE

IDFL SALT LAKE
1455 South 1100 East
Salt Lake City, UT 84105
USA
+1 801 467 7611
info@idfl.com

IDFL EUROPE AG
Zürcherstrasse 282
CH-8500 Frauenfeld
Switzerland
+41 52 765 1574
europe@idfl.com

IDFL CHINA
Tonghui Mid-Road 688, Xiaoshan
Hangzhou Zhejiang 311200
China
+86 571 8273 6561
china@idfl.com

IDFL TAIPEI
8F, No. 312, Sec. 2
New Taipei Blvd, Xinzhuang Dist
New Taipei City, Taiwan
+886-2-8522-8790
taiwan@idfl.com

IDFL VIETNAM
No. 8, B4 Street An Loi Dong Ward
District 2, Ho Chi Minh City
Vietnam
+84 282-244-7611
vietnam@idfl.com



Approved By
www.idfl.com
Client 2313
XS
Sample 3 of 6

Content IDFB Part 3 2013 (Modified for Canada)

Down Clusters	88.7%
Down Fibers	3.7%
Waterfowl Feather Fibers	2.2%
Waterfowl Feathers	4.9%
Waterfowl Feathers > 6 cm	0.0%
Broken and Damaged Waterfowl Feathers	0.1%
Quill	0.0%
Landfowl	0.3%
Residue	0.1%
Total	100.0%

Result(s) Used for Evaluation

Waterfowl Feather Fibers and Down Fibers	5.9%
Waterfowl Feather Fibers (2.2%)	
+ Down Fibers (3.7%)	
Waterfowl Feathers & Fibers and Down Clusters & Fibers	99.6%
Waterfowl Feathers (4.9%)	
+ Waterfowl Feathers > 6 cm (0.0%)	
+ Broken and Damaged Waterfowl Feathers (0.1%)	
+ Waterfowl Feather Fibers (2.2%)	
+ Down Clusters (88.7%)	
+ Down Fibers (3.7%)	
Residue and Landfowl	0.4%
Residue (0.1%)	
+ Landfowl (0.3%)	

Species Down & Feathers IDFB Part 12 2020¹

Goose Down	0%
Duck Down	100%
Goose Feathers	0%
Duck Feathers	100%
Total Goose	0%
Total Duck	100%

Color Separation IDFB Part 16 2013¹

White Percentage	99.14%
Dark Percentage	0.86%
Total	100.00%

Steam Fill Power IDFB Part 10-B 2020¹

Volume	770 in ³ /30g
--------	--------------------------

Oxygen IDFB Part 7 2013¹

Oxygen	1.6 mg/100g
--------	-------------

¹ CNAS Accredited

Tested according to IDFB 2020

This analysis represents (within normal testing variances) the test results from the sample(s) submitted. The analysis may not represent the entire lot, batch or production run. In no event shall IDFL be responsible or liable for any direct, indirect, punitive, incidental, special, or consequential damages whatsoever arising out of or connected with the use of, misuse of, or reliance upon such results or analysis. This test report is subject to the Terms and Conditions found at www.idfl.com. The report shall not be reproduced except in full, without written approval of the laboratory.

IDFL LABORATORY AND INSTITUTE

IDFL SALT LAKE
1455 South 1100 East
Salt Lake City, UT 84105
USA
+1 801 467 7611
info@idfl.com

IDFL EUROPE AG
Zürcherstrasse 282
CH-8500 Frauenfeld
Switzerland
+41 52 765 1574
europe@idfl.com

IDFL CHINA
Tonghui Mid-Road 688, Xiaoshan
Hangzhou Zhejiang 311200
China
+86 571 8273 6561
china@idfl.com

IDFL TAIPEI
8F, No. 312, Sec. 2
New Taipei Blvd, Xinzhuang Dist
New Taipei City, Taiwan
+886-2-8522-8790
taiwan@idfl.com

IDFL VIETNAM
No. 8, B4 Street An Loi Dong Ward
District 2, Ho Chi Minh City
Vietnam
+84 282-244-7611
vietnam@idfl.com



Approved By
www.idfl.com
Client 2313
XS
Sample 3 of 6



Test Report

SM315S 80% Washed White Duck Down

IDFL # 22-386810

Zhejiang Samsung Down Co., Ltd.
26 Jan 2022

Turbidity IDFB Part 11 2013¹

Turbidity Glass Tube 1000 mm

Turbidity NTU 0.46 NTU

Fat and Oil IDFB Part 4 2013

Fat and Oil 1.2%

Tested by the following locations:

CIQ - Down & Feather Testing Lab Xiaoshan Zhejiang Imp. & Exp. Comm Insp CMA Certificate No. : 170011122252

Moisture IDFB Part 5 2013¹

Moisture Content 8.8%

Odor Evaluation IDFL 30 2018

CHECK-IN

1. ODOR UPON ARRIVAL : Odor upon opening of shipping box	Normal
2. INITIAL ODOR of SAMPLE : Odor of sample after removal from shipping box and any packaging material (such as plastic, etc.)	Normal
3. LATER ODOR of SAMPLE : (24 hours after removal from packaging)	N/A
4. ODOR of PACKAGING : (Any odor that might exist in packaging)	Normal

OPENING ROOM

5. INITIAL ODOR - FILL MATERIAL : Odor of fill material immediately after cutting open samples	Normal
6. LATER ODOR - FILL MATERIAL : Odor after leaving fill material in a screened box for 24 hours	N/A

LAB TEST

7. ACTUAL LAB TEST : (1-5 'Nose' Lab Test)	4
8. OTHER COMMENTS :	N/A
9. CONCLUSION :	N/A

Rating Scale

1	Very Bad
2	Bad/Strange
3	Borderline
4	Normal Odor
5	Above

¹ CNAS Accredited

Tested according to IDFB 2020

This analysis represents (within normal testing variances) the test results from the sample(s) submitted. The analysis may not represent the entire lot, batch or production run. In no event shall IDFL be responsible or liable for any direct, indirect, punitive, incidental, special, or consequential damages whatsoever arising out of or connected with the use of, misuse of, or reliance upon such results or analysis. This test report is subject to the Terms and Conditions found at www.idfl.com. The report shall not be reproduced except in full, without written approval of the laboratory.

IDFL LABORATORY AND INSTITUTE

IDFL SALT LAKE
1455 South 1100 East
Salt Lake City, UT 84105
USA
+1 801 467 7611
info@idfl.com

IDFL EUROPE AG
Zürcherstrasse 282
CH-8500 Frauenfeld
Switzerland
+41 52 765 1574
europe@idfl.com

IDFL CHINA
Tonghui Mid-Road 688, Xiaoshan
Hangzhou Zhejiang 311200
China
+86 571 8273 6561
china@idfl.com

IDFL TAIPEI
8F, No. 312, Sec. 2
New Taipei Blvd, Xinzhuang Dist
New Taipei City, Taiwan
+886-2-8522-8790
taiwan@idfl.com

IDFL VIETNAM
No. 8, B4 Street An Loi Dong Ward
District 2, Ho Chi Minh City
Vietnam
+84 282-244-7611
vietnam@idfl.com



Approved By
www.idfl.com

Client 2313

XS

Sample 3 of 6

Costco Apparel (CAN) Costco

Evaluation Component	Test	Test Component	Requirement	Result	Finding
80% Down / 20% Waterfowl Feather	Content IDFB Part 3 2013 (Modified for Canada)	Down Clusters	Min 60 %	88.7 %	Pass
		Total Waterfowl Feather Fibers and Down Fibers	Max 36 %	5.9 %	Pass
		Large Waterfowl Feathers	Max 20 %	0.0 %	Pass
		Residue and Landfowl	Max 5 %	0.4 %	Pass
Basic	Oxygen IDFB Part 7 2013	Oxygen Number	Max 4.8 mg/100g	1.6 mg/100g	Pass
	Turbidity IDFB Part 11 2013	Turbidity	Min 500 mm	1000 mm	Pass
Fill Power Claim	Steam Fill Power IDFB Part 10-B 2020	Fill Power	Min 700.0 in ³ /30g -5%	770 in³/30g	Pass
Total Duck	Species Down & Feathers IDFB Part 12 2020	Total Duck	Min 90 %	100 %	Pass
White Color (Dark plumage)	Color Separation IDFB Part 16 2013	White Color (Dark Plumage)	Max 1 %	0.86 %	Pass

Suggested Label based on Costco requirements

80% Duck Down
20% Duck Feathers

End of Report

¹ CNAS Accredited

Tested according to IDFB 2020

This analysis represents (within normal testing variances) the test results from the sample(s) submitted. The analysis may not represent the entire lot, batch or production run. In no event shall IDFL be responsible or liable for any direct, indirect, punitive, incidental, special, or consequential damages whatsoever arising out of or connected with the use of, misuse of, or reliance upon such results or analysis. This test report is subject to the Terms and Conditions found at www.idfl.com. The report shall not be reproduced except in full, without written approval of the laboratory.

IDFL LABORATORY AND INSTITUTE

IDFL SALT LAKE
1455 South 1100 East
Salt Lake City, UT 84105
USA
+1 801 467 7611
info@idfl.com

IDFL EUROPE AG
Zürcherstrasse 282
CH-8500 Frauenfeld
Switzerland
+41 52 765 1574
europe@idfl.com

IDFL CHINA
Tonghui Mid-Road 688, Xiaoshan
Hangzhou Zhejiang 311200
China
+86 571 8273 6561
china@idfl.com

IDFL TAIPEI
8F, No. 312, Sec. 2
New Taipei Blvd, Xinzhuang Dist
New Taipei City, Taiwan
+886-2-8522-8790
taiwan@idfl.com

IDFL VIETNAM
No. 8, B4 Street An Loi Dong Ward
District 2, Ho Chi Minh City
Vietnam
+84 282-244-7611
vietnam@idfl.com



Approved By
www.idfl.com
Client 2313
XS
Sample 3 of 6



DWR Test Report

Zhejiang Samsung Down Co., Ltd.

Michael Mao

michael@samsungdown.com



Sample Info – Treated

IDFL #: 22-386810

SM315S 80% Washed White Duck Down (Texcote Nano DWR),

BRAND NAME: RUWSAK

STYLE NO.: COSTCO 4122500, 4122501, 4122504

ITEM NO.: 1628636, 1628638, 1628640, 1628642,

Sample ID: 1628644, 1628645, 1628647, 1628649,

1628650, 1628651, 1628652, 1628656, 1628657,

1628693, 1628695, 1628699, 1628710,

1628712, 1628732, 1628746, 1628747, 1628749,

1628750, 1628752, 1628755, 1628758,

1628760, 1628763, 1628764, 1628765

Date: 26-Jan-2022

Approved By:

www.idfl.com

IDFL LABORATORY AND INSTITUTE

Certified Laboratory: IDFB • EDFA Member: AATCC • ADFC • ASTM • CFDA • DAC • EDFA • IABFLO • TFEA

IDFL

1455 South 1100 East
Salt Lake City, UTAH 84105 USA
Tel: +1 8001 467 7611
Fax: +1 801 467 7711
info@idfl.com

IDFL EUROPE

Zürcherstrasse 282
8500 Frauenfeld SWITZERLAND
Tel: +41 52 765 1574
Fax: +41 52 770 1574
europe@idfl.com

IDFL CHINA

Tonghui Mid-Road 118, Xiaoshan
Hangzhou, Zhejiang 311208 CHINA
Tel: +86 571 8273 6561
Fax: +86 571 8389 9179
china@idfl.com

IDFL TAIPEI

3F/4F. No. 163, Sec. 2, Wenua Rd.
Banqiao, New Taipei City 22047 TAIWAN
Tel: +886 2 2259 1178
Fax: +886 2 2252 0738
taiwan@idfl.com

2022/1/26

Page 1 of 3



DWR Test Report

Zhejiang Samsung Down Co., Ltd.

Michael Mao

michael@samsungdown.com

IDFB 18-A

Hydrophobic Shake Test

Measurement Interval - 2 Minutes

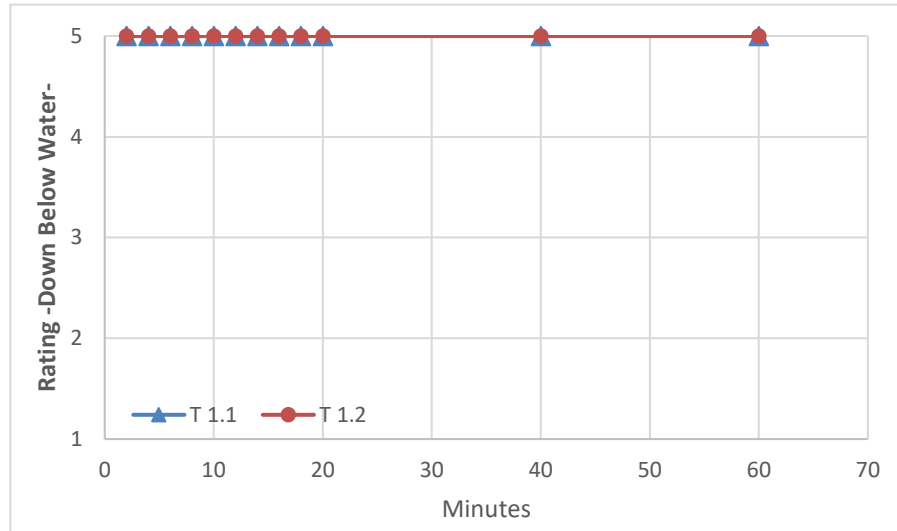

5 Down Completely Above Water
1 Down Completely Under Water

Minutes	T 1.1	T 1.2
2	5	5
4	5	5
6	5	5
8	5	5
10	5	5
12	5	5
14	5	5
16	5	5
18	5	5
20	5	5
40	5	5
60	5	5
	-	-
	-	-
	-	-

Treated material remains at a rating of 5 after an average of: 60 minutes

IDFL LABORATORY AND INSTITUTE

www.idfl.com

Certified Laboratory: IDFB • EDFA Member: AATCC • ADFC • ASTM • CFDA • DAC • EDFA • IABFLO • TFEA

IDFL
 1455 South 1100 East
 Salt Lake City, UTAH 84105 USA
 Tel: +1 8001 467 7611
 Fax: +1 801 467 7711
 info@idfl.com

IDFL EUROPE
 Zürcherstrasse 282
 8500 Frauenfeld SWITZERLAND
 Tel: +41 52 765 1574
 Fax: +41 52 770 1574
 europe@idfl.com

IDFL CHINA
 Tonghui Mid-Road 118, Xiaoshan
 Hangzhou, Zhejiang 311208 CHINA
 Tel: +86 571 8273 6561
 Fax: +86 571 8389 9179
 china@idfl.com

IDFL TAIPEI
 3F/4F. No. 163, Sec. 2, Wenua Rd.
 Banqiao, New Taipei City 22047 TAIWAN
 Tel: +886 2 2259 1178
 Fax: +886 2 2252 0738
 taiwan@idfl.com



DWR Test Report

Zhejiang Samsung Down Co., Ltd.
Michael Mao
michael@samsungdown.com

IDFB 18-A (Picture References)
Hydrophobic Shake Test
Measured Time Interval – 2 Minutes



Rating 5



Rating 5

IDFB 18-A
Hydrophobic Shake Test
Measured Time Interval – 2 Minutes

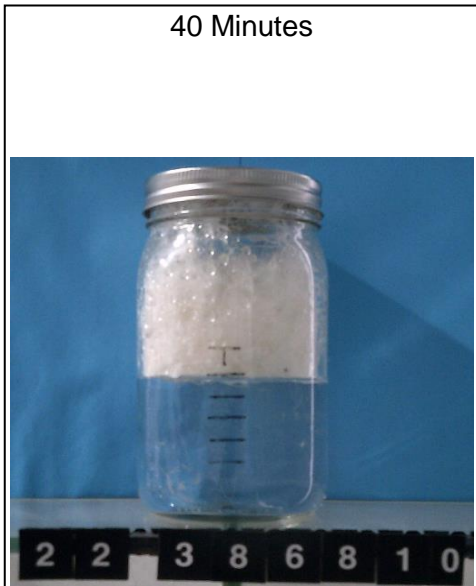

Rating 5



Rating 5

IDFL LABORATORY AND INSTITUTE

www.idfl.com

Certified Laboratory: IDFB • EDFA Member: AATCC • ADFC • ASTM • CFDA • DAC • EDFA • IABFLO • TFEA

IDFL
1455 South 1100 East
Salt Lake City, UTAH 84105 USA
Tel: +1 8001 467 7611
Fax: +1 801 467 7711
info@idfl.com

IDFL EUROPE
Zürcherstrasse 282
8500 Frauenfeld SWITZERLAND
Tel: +41 52 765 1574
Fax: +41 52 770 1574
europe@idfl.com

IDFL CHINA
Tonghui Mid-Road 118, Xiaoshan
Hangzhou, Zhejiang 311208 CHINA
Tel: +86 571 8273 6561
Fax: +86 571 8389 9179
china@idfl.com

IDFL TAIPEI
3F/4F, No. 163, Sec. 2, Wenua Rd.
Banqiao, New Taipei City 22047 TAIWAN
Tel: +886 2 2259 1178
Fax: +886 2 2252 0738
taiwan@idfl.com

2022/1/26
Page 3 of 3