

Test Report

50% gray duck down LOT: SM318US-50GDD-21001

IDFL # 21-334376

Hangzhou Starfocus E-commerce Co.,Ltd
Sat 8 May 2021

Fei Han Hangzhou Starfocus E-commerce Co.,Ltd Room 805, Building 5, no.970-1 Gaojiao Road, Yuhang district, Hangzhou China		joyce@samsungdown.com fei@samsungdown.com Normal (8-10 Days) Arrival Date: Mon 26 April 2021 Testing Dates: From Mon 26 April 2021 to Sat 8 May 2021 Report Date: Sat 8 May 2021	
---	--	---	--

Sample Type: Plumage
Shipped By: Fei Ji 1108626814844
Sample Identification: 50% gray duck down
 LOT: SM318US-50GDD-21001



¹ CMA Accredited
² CNAS Accredited
 Tested according to IDFB 2020

This analysis represents (within normal testing variances) the test results from the sample(s) submitted. The analysis may not represent the entire lot, batch or production run. In no event shall IDFL be responsible or liable for any direct, indirect, punitive, incidental, special, or consequential damages whatsoever arising out of or connected with the use of, misuse of, or reliance upon such results or analysis. This test report is subject to the Terms and Conditions found at www.idfl.com.

IDFL LABORATORY AND INSTITUTE

IDFL SALT LAKE 1455 South 1100 East Salt Lake City, UT 84105 USA +1 801 467 7611 info@idfl.com	IDFL EUROPE AG Zürcherstrasse 282 CH-8500 Frauenfeld Switzerland +41 52 765 1574 europe@idfl.com	IDFL CHINA Tonghui Mid-Road 688, Xiaoshan Hangzhou Zhejiang 311200 China +86 571 8273 6561 china@idfl.com	IDFL TAIPEI 2F., No. 163 Sec. 2, Wenhua Rd. Banqiao District, New Taipei City Taiwan +886 2 2259 1178 taiwan@idfl.com	IDFL VIETNAM No. 8, B4 Street An Loi Dong Ward District 2, Ho Chi Minh City Vietnam +84 282-244-7611 vietnam@idfl.com	Approved By www.idfl.com Client 11534 XS Sample 1 of 1 Page 1 of 6
---	---	---	--	---	--



Test Report

50% gray duck down LOT: SM318US-50GDD-21001

IDFL # 21-334376

Hangzhou Starfocus E-commerce Co.,Ltd
Sat 8 May 2021

Test Orders Summary

Test	Test Component	Result	Expected Value
Content IDFB Part 3 2020	Down Clusters	55.1%	50.0%
	Residue	0.7%	Max 0.7%
Species Down & Feathers IDFB Part 12 2020	Total Goose	0%	
	Total Duck	100%	
Steam Fill Power IDFB Part 10-B 2020	Final Fill Power Volume	550 in ³ /30g	
Oxygen IDFB Part 7 2013	Oxygen	1.6 mg/100g	
Turbidity IDFB Part 11 2013	Turbidity Glass Tube	1000 mm	
Fat and Oil IDFB Part 4 2013	Fat and Oil	1.2%	
Moisture IDFB Part 5 2013	Moisture Content	10.4%	
Dust IDFL 21	Dust Evaluation	4	
Odor IDFL 30 2018	Actual Lab Test	4	

¹ CMA Accredited

² CNAS Accredited

Tested according to IDFB 2020

This analysis represents (within normal testing variances) the test results from the sample(s) submitted. The analysis may not represent the entire lot, batch or production run. In no event shall IDFL be responsible or liable for any direct, indirect, punitive, incidental, special, or consequential damages whatsoever arising out of or connected with the use of, misuse of, or reliance upon such results or analysis. This test report is subject to the Terms and Conditions found at www.idfl.com.

IDFL LABORATORY AND INSTITUTE

IDFL SALT LAKE
1455 South 1100 East
Salt Lake City, UT 84105
USA
+1 801 467 7611
info@idfl.com

IDFL EUROPE AG
Zürcherstrasse 282
CH-8500 Frauenfeld
Switzerland
+41 52 765 1574
europe@idfl.com

IDFL CHINA
Tonghui Mid-Road 688, Xiaoshan
Hangzhou Zhejiang 311200
China
+86 571 8273 6561
china@idfl.com

IDFL TAIPEI
2F., No. 163 Sec. 2, Wenhua Rd.
Banqiao District, New Taipei City
Taiwan
+886 2 2259 1178
taiwan@idfl.com

IDFL VIETNAM
No. 8, B4 Street An Loi Dong Ward
District 2, Ho Chi Minh City
Vietnam
+84 282-244-7611
vietnam@idfl.com

Approved By

www.idfl.com

Client 11534

XS

Sample 1 of 1

Test Report

50% gray duck down LOT: SM318US-50GDD-21001

IDFL # 21-334376

Hangzhou Starfocus E-commerce Co.,Ltd
Sat 8 May 2021

Content IDFB Part 3 2020²

Down Clusters	55.1%
Down Fibers	4.9%
Waterfowl Feather Fibers	3.9%
Waterfowl Feathers	33.0%
Broken and Damaged Waterfowl Feathers	1.1%
Quill	0.0%
Landfowl	1.3%
Residue	0.7%
Total	100.0%

Species Down & Feathers IDFB Part 12 2020²

Goose Down	0%
Duck Down	100%
Goose Feathers	0%
Duck Feathers	100%
Total Goose	0%
Total Duck	100%

Steam Fill Power IDFB Part 10-B 2020²

Volume	550 in ³ /30g
--------	--------------------------

Oxygen IDFB Part 7 2013^{1, 2}

Oxygen	1.6 mg/100g
--------	-------------

Turbidity IDFB Part 11 2013^{1, 2}

Turbidity Glass Tube	1000 mm
Turbidity NTU	1.15 NTU

Fat and Oil IDFB Part 4 2013

Fat and Oil	1.2%
-------------	------

Tested by the following locations:

CIQ - Down & Feather Testing Lab Xiaoshan Zhejiang Imp. & Exp. Comm Insp

Moisture IDFB Part 5 2013^{1, 2}

Moisture Content	10.4%
------------------	-------

¹ CMA Accredited

² CNAS Accredited

Tested according to IDFB 2020

This analysis represents (within normal testing variances) the test results from the sample(s) submitted. The analysis may not represent the entire lot, batch or production run. In no event shall IDFL be responsible or liable for any direct, indirect, punitive, incidental, special, or consequential damages whatsoever arising out of or connected with the use of, misuse of, or reliance upon such results or analysis. This test report is subject to the Terms and Conditions found at www.idfl.com.

IDFL LABORATORY AND INSTITUTE

IDFL SALT LAKE
1455 South 1100 East
Salt Lake City, UT 84105
USA
+1 801 467 7611
info@idfl.com

IDFL EUROPE AG
Zürcherstrasse 282
CH-8500 Frauenfeld
Switzerland
+41 52 765 1574
europe@idfl.com

IDFL CHINA
Tonghui Mid-Road 688, Xiaoshan
Hangzhou Zhejiang 311200
China
+86 571 8273 6561
china@idfl.com

IDFL TAIPEI
2F., No. 163 Sec. 2, Wenhua Rd.
Banqiao District, New Taipei City
Taiwan
+886 2 2259 1178
taiwan@idfl.com

IDFL VIETNAM
No. 8, B4 Street An Loi Dong Ward
District 2, Ho Chi Minh City
Vietnam
+84 282-244-7611
vietnam@idfl.com

Approved By

www.idfl.com
Client 11534
XS
Sample 1 of 1

Test Report

50% gray duck down LOT: SM318US-50GDD-21001

IDFL # 21-334376

Hangzhou Starfocus E-commerce Co.,Ltd
Sat 8 May 2021

Dust IDFL 21

Description	Evaluation	Comments
Check-In		
1. DUST UPON ARRIVAL	Low Dust	N/A
Opening Room		
2. DUST BETWEEN COVER AND SHELL (PILLOWS)	N/A	N/A
3. DUST FROM FINISHED PRODUCT	N/A	N/A
4. DUST DURING NETFILL	N/A	N/A
Laboratory		
5. DUST EVALUATION	4	N/A
5. No Dust 4. Low Dust 3. Moderate Dust 2. High Dust		1. Very High Dust
Conclusion		
6. SOURCE OF DUST	Filling Material	N/A

Microscopic Pictures

The picture below represents the type of dust particles found in the sample. It does not represent the quantity of dust

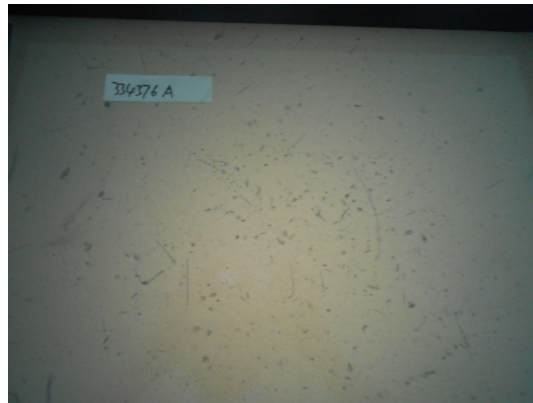

Odor IDFL 30 2018

¹ CMA Accredited

² CNAS Accredited

Tested according to IDFB 2020

This analysis represents (within normal testing variances) the test results from the sample(s) submitted. The analysis may not represent the entire lot, batch or production run. In no event shall IDFL be responsible or liable for any direct, indirect, punitive, incidental, special, or consequential damages whatsoever arising out of or connected with the use of, misuse of, or reliance upon such results or analysis. This test report is subject to the Terms and Conditions found at www.idfl.com.



IDFL LABORATORY AND INSTITUTE

IDFL SALT LAKE
1455 South 1100 East
Salt Lake City, UT 84105
USA
+1 801 467 7611
info@idfl.com

IDFL EUROPE AG
Zürcherstrasse 282
CH-8500 Frauenfeld
Switzerland
+41 52 765 1574
europe@idfl.com

IDFL CHINA
Tonghui Mid-Road 688, Xiaoshan
Hangzhou Zhejiang 311200
China
+86 571 8273 6561
china@idfl.com

IDFL TAIPEI
2F., No. 163 Sec. 2, Wenhua Rd.
Banqiao District, New Taipei City
Taiwan
+886 2 2259 1178
taiwan@idfl.com

IDFL VIETNAM
No. 8, B4 Street An Loi Dong Ward
District 2, Ho Chi Minh City
Vietnam
+84 282-244-7611
vietnam@idfl.com

Approved By

www.idfl.com
Client 11534
XS
Sample 1 of 1
Page 4 of 6



中国认可
国际互认
检测
TESTING
CNAS L5082

Test Report

50% gray duck down LOT: SM318US-50GDD-21001

IDFL # 21-334376

Hangzhou Starfocus E-commerce Co.,Ltd
Sat 8 May 2021

CHECK-IN

1. ODOR UPON ARRIVAL : Odor upon opening of shipping box	Normal
2. INITIAL ODOR of SAMPLE : Odor of sample after removal from shipping box and any packaging material (such as plastic, etc.)	Normal
3. LATER ODOR of SAMPLE : (24 hours after removal from packaging)	N/A
4. ODOR of PACKAGING : (Any odor that might exist in packaging)	Normal

OPENING ROOM

5. INITIAL ODOR - FILL MATERIAL : Odor of fill material immediately after cutting open samples	Normal
6. LATER ODOR - FILL MATERIAL : Odor after leaving fill material in a screened box for 24 hours	N/A

LAB TEST

7. ACTUAL LAB TEST : (1-5 'Nose' Lab Test)	4
8. OTHER COMMENTS :	N/A
9. CONCLUSION :	N/A

Rating Scale

1	Very Bad
2	Bad/Strange
3	Borderline
4	Normal Odor
5	Above

Bioburden EN 1884 1998

Mesophil Aerobic Bacteria Count (CFU/g)	1.3x 10 ⁵
Faecal Streptococli Count (CFU/g)	0.0x 10 ²
Sulphite Reducing Clostridium Count (CFU/g)	0.0x 10 ²
Presence of Salmonella	No

Tested by the following locations:

CIQ - Down & Feather Testing Lab Xiaoshan Zhejiang Imp. & Exp. Comm Insp

¹ CMA Accredited

² CNAS Accredited

Tested according to IDFB 2020

This analysis represents (within normal testing variances) the test results from the sample(s) submitted. The analysis may not represent the entire lot, batch or production run. In no event shall IDFL be responsible or liable for any direct, indirect, punitive, incidental, special, or consequential damages whatsoever arising out of or connected with the use of, misuse of, or reliance upon such results or analysis. This test report is subject to the Terms and Conditions found at www.idfl.com.

IDFL LABORATORY AND INSTITUTE

IDFL SALT LAKE 1455 South 1100 East Salt Lake City, UT 84105 USA +1 801 467 7611 info@idfl.com	IDFL EUROPE AG Zürcherstrasse 282 CH-8500 Frauenfeld Switzerland +41 52 765 1574 europe@idfl.com	IDFL CHINA Tonghui Mid-Road 688, Xiaoshan Hangzhou Zhejiang 311200 China +86 571 8273 6561 china@idfl.com	IDFL TAIPEI 2F., No. 163 Sec. 2, Wenhua Rd. Banqiao District, New Taipei City Taiwan +886 2 2259 1178 taiwan@idfl.com	IDFL VIETNAM No. 8, B4 Street An Loi Dong Ward District 2, Ho Chi Minh City Vietnam +84 282-244-7611 vietnam@idfl.com	Approved By www.idfl.com Client 11534 XS Sample 1 of 1
--	--	---	---	---	--



Test Report

50% gray duck down LOT: SM318US-50GDD-21001

IDFL # 21-334376

Hangzhou Starfocus E-commerce Co.,Ltd
Sat 8 May 2021

USA-2000 Labeling Standard - Down & Feather Products USA

Evaluation Component	Test	Test Component	Requirement	Result	Finding
Basic	Oxygen IDFB Part 7 2013	Oxygen	Max 10 mg/100g	1.6 mg/100g	Pass
	Turbidity IDFB Part 11 2013	Turbidity	Min 300 mm	1000 mm	Pass
DOWN & WATERFOWL FEATHERS - DOWN 50%, FEATHERS 50%	Content IDFB Part 3 2020	Down Cluster	Min 50%	55.1%	Pass
		Landfowl Feathers	Max 2.5%	1.3%	Pass
		Broken and Damaged Feathers	Max 3.5%	1.1%	Pass
		Residue	Max 2%	0.7%	Pass
		Down Fiber	Max 10%	4.9%	Pass
		Feather Fiber	Max 10%	3.9%	Pass
Quill	Max 0 %	0.0 %	Pass		
Fill Power Claim	Steam Fill Power IDFB Part 10-B 2020	Fill Power		550 in³/30g	-
Hypoallergenic / Super-Clean	Oxygen IDFB Part 7 2013	Oxygen	Max 4.8 mg/100g	1.6 mg/100g	Pass
	Turbidity IDFB Part 11 2013	Turbidity	Min 500 mm	1000 mm	Pass
Total Duck	Species Down & Feathers IDFB Part 12 2020	Duck (Down & Feathers)	Min 90%	100%	Pass

Suggested Label based on USA requirements

DUCK DOWN AND DUCK FEATHERS
(50% DOWN, 50% FEATHERS)

¹ CMA Accredited

² CNAS Accredited

Tested according to IDFB 2020

This analysis represents (within normal testing variances) the test results from the sample(s) submitted. The analysis may not represent the entire lot, batch or production run. In no event shall IDFL be responsible or liable for any direct, indirect, punitive, incidental, special, or consequential damages whatsoever arising out of or connected with the use of, misuse of, or reliance upon such results or analysis. This test report is subject to the Terms and Conditions found at www.idfl.com.

IDFL LABORATORY AND INSTITUTE

IDFL SALT LAKE

1455 South 1100 East
Salt Lake City, UT 84105
USA
+1 801 467 7611
info@idfl.com

IDFL EUROPE AG

Zürcherstrasse 282
CH-8500 Frauenfeld
Switzerland
+41 52 765 1574
europe@idfl.com

IDFL CHINA

Tonghui Mid-Road 688, Xiaoshan
Hangzhou Zhejiang 311200
China
+86 571 8273 6561
china@idfl.com

IDFL TAIPEI

2F., No. 163 Sec. 2, Wenhua Rd.
Banqiao District, New Taipei City
Taiwan
+886 2 2259 1178
taiwan@idfl.com

IDFL VIETNAM

No. 8, B4 Street An Loi Dong Ward
District 2, Ho Chi Minh City
Vietnam
+84 282-244-7611
vietnam@idfl.com

Approved By

www.idfl.com

Client 11534

XS

Sample 1 of 1