



COSTCO WHOLESALE
COMPLIANCE, QUALITY and
PERFORMANCE TEST
PROTOCOL SL-2307
SOFTLINES APPAREL

IDFL #: 20-306349

Date: 9-Apr-2020

EVALUATION REPORT - Market: Canada

DOWN AND FEATHER TESTING					
Test Property	Test Method	Based on expected Down label: 90%		Results	Rating
Content Analysis	IDFB 3	Down Cluster	Min 67.5%	90.0%	Pass
		Down Fibre		4.9%	
		Feather Fibre		1.9%	
		Total Fibre	Max 28.0%	6.8%	Pass
		Waterfowl Feathers ≤ 60 mm	Max 32.5%	3.0%	Pass
		Waterfowl Feathers > 60 mm	Max 10.0%	0.0%	Pass
		Broken / Damaged Feathers		0.1%	
		Quill		0.0%	
		Landfowl		0.1%	
		Residue		0.0%	
		Landfowl and Residue	Max 5.0%	0.1%	Pass
TOTAL				100.0%	
Species Identification	IDFB 12	Goose Down		0%	
		Duck Down		100%	
		Goose Feathers		0%	
		Duck Feathers		100%	
		TOTAL GOOSE	Claim: DUCK	Min 90%	
		TOTAL DUCK		Duck	Pass
				0%	
				100%	
Color White	IDFB 16	Claim: White	Max Dark 1.0%	0.04%	Pass
Fill Power	IDFB 10B	(in ³ / 30g)	Max -5% of 700	750	Pass
Turbidity	IDFB 11	(Others, JP, TW, KOR, AUS)	Min 500	1000	Pass
Oxygen Number	IDFB 7	(Others, TW, KOR, AUS)	Min 4.8	1.6	Pass
Penetration resistance of cloth-Tumbling method	IDFL 20-1 (Fabric) IDFL 20-2 (Bedding) IDFL 20-3 (Garments) IDFL 20-4 (Channeled Fabric)	Before Laundering	Min 4	N/A	N/A
		After 1x Laundering	Min 4	N/A	N/A
Net Fill Weight	IDFB 17	Expected Fill Weight (g) N/A	Min N/A	N/A	N/A
IDFL Labeling Suggestion for Canadian Market:		Provincial Label: Duck Down Federal Label: Duck Down OR: 90% duck down, 10% duck feathers			

Comments:

Approved by

IDFL LABORATORY AND INSTITUTE

www.idfl.com

Certified Laboratory: IDFB • EDFA Associations: AATCC • ADFC • ASTM • CFDA • DAC • EDFA • IABFLO • TFEA

IDFL USA
1455 South 1100 East
Salt Lake City, UT 84105 USA
Tel: +1 801 467 7611
info@idfl.com

IDFL EUROPE
Zürcherstrasse 282
8500 Frauenfeld SWITZERLAND
Tel: +41 52 765 1574
europe@idfl.com

IDFL CHINA
Tonghu Mid-Road 688, Jinlu Yinzuo
Building 1 Floor 5 Hangzhou, Zhejiang 311208 CHINA
Tel: +86 571 8273 6561
china@idfl.com

IDFL TAIWAN
3F/4F., No. 163, Sec. 2, Wenhua Rd.
Banqiao, New Taipei City 22047 TAIWAN
Tel: +886 2 2259 1178
taiwan@idfl.com

Test Report

Costco Apparel (CAN) SM314 90%
Washed White Duck Down (Texcote
Nano DWR)

IDFL # 20-306349

Zhejiang Samsung Down Co., Ltd
Thu 9 April 2020

Michael Mao
Zhejiang Samsung Down Co., Ltd
No.288, Xiaoshao East Road,
Xintang Street,
Xiaoshan District,
Hangzhou, Zhejiang 311201
China

michael@samsungdown.com
cyrel@samsungdown.com
3-Day

Arrival Date: Fri 3 April 2020
Report Date: Thu 9 April 2020

Sample Type: Plumage
Shipped By: SF 1088351409717
Sample Identification: Costco Apparel (CAN)
SM314 90% Washed White Duck Down (Texcote Nano DWR)
BRAND NAME: RUDSAK
STYLE NO.: COSTCO 4119500/ 4117501

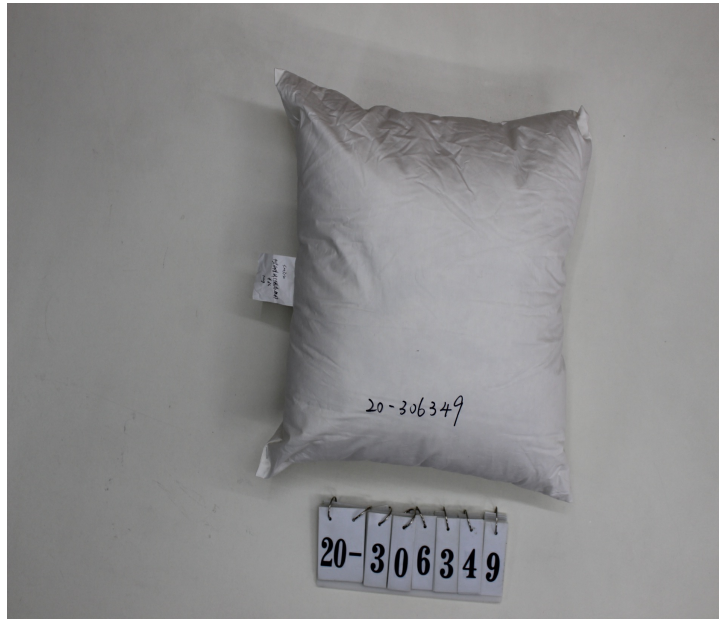

¹ CNAS Accredited

² CMA Accredited

This analysis represents (within normal testing variances) the test results from the sample(s) submitted. The analysis may not represent the entire lot, batch or production run. In no event shall IDFL be responsible or liable for any direct, indirect, punitive, incidental, special, or consequential damages whatsoever arising out of or connected with the use of, misuse of, or reliance upon such results or analysis. This test report is subject to the Terms and Conditions found at www.idfl.com.

IDFL LABORATORY AND INSTITUTE

IDFL SALT LAKE
1455 South 1100 East
Salt Lake City, UT 84105
USA
+1 801 467 7611
info@idfl.com

IDFL EUROPE AG
Zürcherstrasse 282
CH-8500 Frauenfeld
Switzerland
+41 52 765 1574
europe@idfl.com

IDFL CHINA
Tonghui Mid-Road 688, Xiaoshan
Hangzhou Zhejiang 311200
China
+86 571 8273 6561
china@idfl.com

IDFL TAIPEI
2F., No. 163 Sec. 2, Wenhua Rd.
Banqiao District, New Taipei City
Taiwan
+886 2 2259 1178
taiwan@idfl.com

Approved By

www.idfl.com

Client 2313

XS

Sample 1 of 2

Page 1 of 6



Test Report

Costco Apparel (CAN) SM314 90%
Washed White Duck Down (Texcote
Nano DWR)

IDFL # 20-306349

Zhejiang Samsung Down Co., Ltd
Thu 9 April 2020

Test Orders Summary

Test	Test Component	Result	Expected Value
Content (Modified for Canada Evaluation) IDFB Part 3 2013	Down Clusters	90.0%	67.5%
Species Down & Feathers IDFB Part 12 2013	Total Goose	0%	
	Total Duck	100%	
Color Separation IDFB Part 16 2013	Dark Percentage	0.04%	
Steam Fill Power IDFB Part 10-B 2015	Final Fill Power Volume	750 in ³ /30g	700 in ³ /30g
Oxygen IDFB Part 7 2013	Oxygen	1.6 mg/100g	
Turbidity IDFB Part 11 2013	Turbidity Glass Tube	1000 mm	
Fat and Oil IDFB Part 4 2013	Fat and Oil	0.7%	
Moisture IDFB Part 5 2013	Moisture Content	10.5%	
Odor IDFL 30 2018	Actual Lab Test	4	

¹ CNAS Accredited

² CMA Accredited

This analysis represents (within normal testing variances) the test results from the sample(s) submitted. The analysis may not represent the entire lot, batch or production run. In no event shall IDFL be responsible or liable for any direct, indirect, punitive, incidental, special, or consequential damages whatsoever arising out of or connected with the use of, misuse of, or reliance upon such results or analysis. This test report is subject to the Terms and Conditions found at www.idfl.com.

IDFL LABORATORY AND INSTITUTE

IDFL SALT LAKE
1455 South 1100 East
Salt Lake City, UT 84105
USA
+1 801 467 7611
info@idfl.com

IDFL EUROPE AG
Zürcherstrasse 282
CH-8500 Frauenfeld
Switzerland
+41 52 765 1574
europe@idfl.com

IDFL CHINA
Tonghui Mid-Road 688, Xiaoshan
Hangzhou Zhejiang 311200
China
+86 571 8273 6561
china@idfl.com

IDFL TAIPEI
2F., No. 163 Sec. 2, Wenhua Rd.
Banqiao District, New Taipei City
Taiwan
+886 2 2259 1178
taiwan@idfl.com

Approved By
www.idfl.com
Client 2313
XS
Sample 1 of 2
Page 2 of 6



Test Report

Costco Apparel (CAN) SM314 90%
Washed White Duck Down (Texcote
Nano DWR)

IDFL # 20-306349

Zhejiang Samsung Down Co., Ltd
Thu 9 April 2020

Content (Modified for Canada Evaluation) IDFB Part 3 2013

Down Clusters	90.0%
Down Fibers	4.9%
Waterfowl Feather Fibers	1.9%
Waterfowl Feathers	3.0%
Waterfowl Feathers > 6 cm	0.0%
Broken and Damaged Waterfowl Feathers	0.1%
Quill	0.0%
Landfowl	0.1%
Residue	0.0%
Total	100.0%

Result(s) Used for Evaluation

Waterfowl Feather Fibers and Down Fibers	6.8%
Waterfowl Feather Fibers (1.9%)	
+ Down Fibers (4.9%)	
Waterfowl Feathers & Fibers and Down Clusters & Fibers	99.9%
Waterfowl Feathers (3.0%)	
+ Waterfowl Feathers > 6 cm (0.0%)	
+ Broken and Damaged Waterfowl Feathers (0.1%)	
+ Waterfowl Feather Fibers (1.9%)	
+ Down Clusters (90.0%)	
+ Down Fibers (4.9%)	
Residue and Landfowl	0.1%
Residue (0.0%)	
+ Landfowl (0.1%)	

Species Down & Feathers IDFB Part 12 2013^{1, 2}

Goose Down	0%
Duck Down	100%
Goose Feathers	0%
Duck Feathers	100%
Total Goose	0%
Total Duck	100%

¹ CNAS Accredited

² CMA Accredited

This analysis represents (within normal testing variances) the test results from the sample(s) submitted. The analysis may not represent the entire lot, batch or production run. In no event shall IDFL be responsible or liable for any direct, indirect, punitive, incidental, special, or consequential damages whatsoever arising out of or connected with the use of, misuse of, or reliance upon such results or analysis. This test report is subject to the Terms and Conditions found at www.idfl.com.

IDFL LABORATORY AND INSTITUTE

IDFL SALT LAKE
1455 South 1100 East
Salt Lake City, UT 84105
USA
+1 801 467 7611
info@idfl.com

IDFL EUROPE AG
Zürcherstrasse 282
CH-8500 Frauenfeld
Switzerland
+41 52 765 1574
europe@idfl.com

IDFL CHINA
Tonghui Mid-Road 688, Xiaoshan
Hangzhou Zhejiang 311200
China
+86 571 8273 6561
china@idfl.com

IDFL TAIPEI
2F., No. 163 Sec. 2, Wenhua Rd.
Banqiao District, New Taipei City
Taiwan
+886 2 2259 1178
taiwan@idfl.com

Approved By
www.idfl.com
Client 2313
XS
Sample 1 of 2
Page 3 of 6



Test Report

Costco Apparel (CAN) SM314 90%
Washed White Duck Down (Texcote
Nano DWR)

IDFL # 20-306349
Zhejiang Samsung Down Co., Ltd
Thu 9 April 2020

Color Separation IDFB Part 16 2013^{1, 2}

White Percentage	99.96%
Dark Percentage	0.04%
Total	100.00%

Steam Fill Power IDFB Part 10-B 2015^{1, 2}

Volume 750 in³/30g

Oxygen IDFB Part 7 2013^{1, 2}

Oxygen 1.6 mg/100g

Turbidity IDFB Part 11 2013^{1, 2}

Turbidity Glass Tube	1000 mm
Turbidity NTU	0.57 NTU

Fat and Oil IDFB Part 4 2013

Fat and Oil 0.7%

¹ CNAS Accredited

² CMA Accredited

This analysis represents (within normal testing variances) the test results from the sample(s) submitted. The analysis may not represent the entire lot, batch or production run. In no event shall IDFL be responsible or liable for any direct, indirect, punitive, incidental, special, or consequential damages whatsoever arising out of or connected with the use of, misuse of, or reliance upon such results or analysis. This test report is subject to the Terms and Conditions found at www.idfl.com.

IDFL LABORATORY AND INSTITUTE

IDFL SALT LAKE
1455 South 1100 East
Salt Lake City, UT 84105
USA
+1 801 467 7611
info@idfl.com

IDFL EUROPE AG
Zürcherstrasse 282
CH-8500 Frauenfeld
Switzerland
+41 52 765 1574
europe@idfl.com

IDFL CHINA
Tonghui Mid-Road 688, Xiaoshan
Hangzhou Zhejiang 311200
China
+86 571 8273 6561
china@idfl.com

IDFL TAIPEI
2F., No. 163 Sec. 2, Wenhua Rd.
Banqiao District, New Taipei City
Taiwan
+886 2 2259 1178
taiwan@idfl.com

Approved By

www.idfl.com
Client 2313
XS
Sample 1 of 2



Test Report

Costco Apparel (CAN) SM314 90%
Washed White Duck Down (Texcote
Nano DWR)

IDFL # 20-306349

Zhejiang Samsung Down Co., Ltd
Thu 9 April 2020

Moisture IDFB Part 5 2013^{1, 2}

Moisture Content **10.5%**

¹ CNAS Accredited

² CMA Accredited

This analysis represents (within normal testing variances) the test results from the sample(s) submitted. The analysis may not represent the entire lot, batch or production run. In no event shall IDFL be responsible or liable for any direct, indirect, punitive, incidental, special, or consequential damages whatsoever arising out of or connected with the use of, misuse of, or reliance upon such results or analysis. This test report is subject to the Terms and Conditions found at www.idfl.com.

IDFL LABORATORY AND INSTITUTE

IDFL SALT LAKE
1455 South 1100 East
Salt Lake City, UT 84105
USA
+1 801 467 7611
info@idfl.com

IDFL EUROPE AG
Zürcherstrasse 282
CH-8500 Frauenfeld
Switzerland
+41 52 765 1574
europe@idfl.com

IDFL CHINA
Tonghui Mid-Road 688, Xiaoshan
Hangzhou Zhejiang 311200
China
+86 571 8273 6561
china@idfl.com

IDFL TAIPEI
2F., No. 163 Sec. 2, Wenhua Rd.
Banqiao District, New Taipei City
Taiwan
+886 2 2259 1178
taiwan@idfl.com

Approved By
www.idfl.com
Client 2313
XS
Sample 1 of 2
Page 5 of 6



Test Report

Costco Apparel (CAN) SM314 90%
Washed White Duck Down (Texcote
Nano DWR)

IDFL # 20-306349

Zhejiang Samsung Down Co., Ltd
Thu 9 April 2020

Odor IDFL 30 2018

CHECK-IN	
1. ODOR UPON ARRIVAL : Odor upon opening of shipping box	Normal
2. INITIAL ODOR of SAMPLE : Odor of sample after removal from shipping box and any packaging material (such as plastic, etc.)	Normal
3. LATER ODOR of SAMPLE : (24 hours after removal from packaging)	N/A
4. ODOR of PACKAGING : (Any odor that might exist in packaging)	Normal
OPENING ROOM	
5. INITIAL ODOR - FILL MATERIAL : Odor of fill material immediately after cutting open samples	Normal
6. LATER ODOR - FILL MATERIAL : Odor after leaving fill material in a screened box for 24 hours	N/A
LAB TEST	
7. ACTUAL LAB TEST : (1-5 'Nose' Lab Test)	4
8. OTHER COMMENTS :	N/A
9. CONCLUSION :	N/A

Rating Scale

1	Very Bad
2	Bad/Strange
3	Borderline
4	Normal Odor
5	Above

¹ CNAS Accredited

² CMA Accredited

This analysis represents (within normal testing variances) the test results from the sample(s) submitted. The analysis may not represent the entire lot, batch or production run. In no event shall IDFL be responsible or liable for any direct, indirect, punitive, incidental, special, or consequential damages whatsoever arising out of or connected with the use of, misuse of, or reliance upon such results or analysis. This test report is subject to the Terms and Conditions found at www.idfl.com.

IDFL LABORATORY AND INSTITUTE

IDFL SALT LAKE
1455 South 1100 East
Salt Lake City, UT 84105
USA
+1 801 467 7611
info@idfl.com

IDFL EUROPE AG
Zürcherstrasse 282
CH-8500 Frauenfeld
Switzerland
+41 52 765 1574
europe@idfl.com

IDFL CHINA
Tonghui Mid-Road 688, Xiaoshan
Hangzhou Zhejiang 311200
China
+86 571 8273 6561
china@idfl.com

IDFL TAIPEI
2F., No. 163 Sec. 2, Wenhua Rd.
Banqiao District, New Taipei City
Taiwan
+886 2 2259 1178
taiwan@idfl.com

Approved By

www.idfl.com

Client 2313

XS

Sample 1 of 2

Page 6 of 6

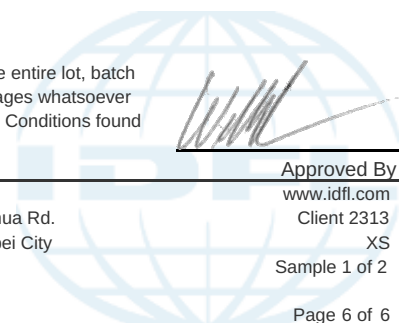



DWR Test Report

Zhejiang Samsung Down Co., Ltd
Michael Mao
Michael@samsungdown.com



Sample Info – Treated

IDFL #: 20-306349
Sample ID: Costco Apparel (CAN)
SM314 90% Washed White Duck Down (Texcote Nano DWR)
BRAND NAME: RUDSAK
STYLE NO.: COSTCO 4119500/ 4117501

Date: 9-Apr-2020

Expected Results		Test Results	
Content:	90.0%	Content:	90.0%
Species:	Duck	Species:	Duck
Fill Power:	700in ³ /30g	Fill Power:	750in ³ /30g
Fat & Oil	N/A	Fat & Oil	0.7%

Approved By:



DWR Test Report

Zhejiang Samsung Down Co., Ltd
Michael Mao
Michael@samsungdown.com

IDFB 18-A

Hydrophobic Shake Test
Measurement Interval - 2 Minutes

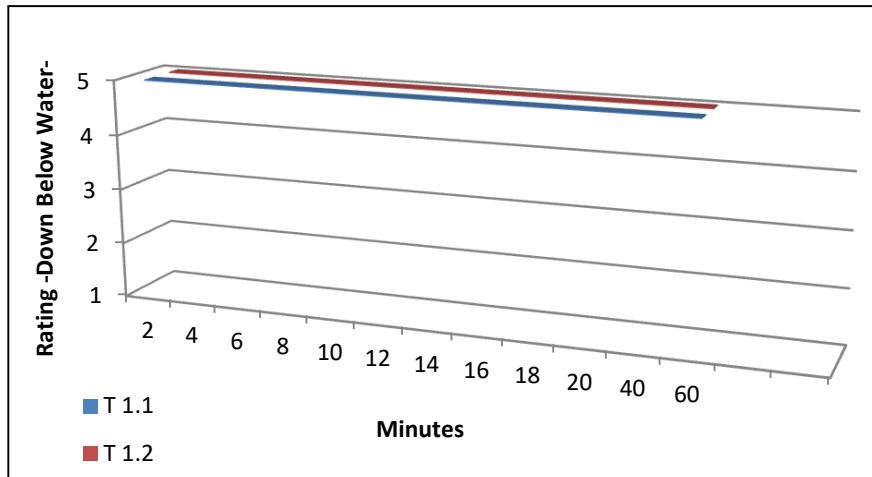

5 Down Completely Above Water
1 Down Completely Under Water

Minutes	T 1.1	T 1.2
2	5	5
4	5	5
6	5	5
8	5	5
10	5	5
12	5	5
14	5	5
16	5	5
18	5	5
20	5	5
40	5	5
60	5	5

Treated material remains at rating 5 after: 60 minutes



DWR Test Report

Zhejiang Samsung Down Co., Ltd
Michael Mao
Michael@samsungdown.com

IDFB 18-A (Picture References)
Hydrophobic Shake Test
Measured Time Interval – 2 Minutes



Rating: 5

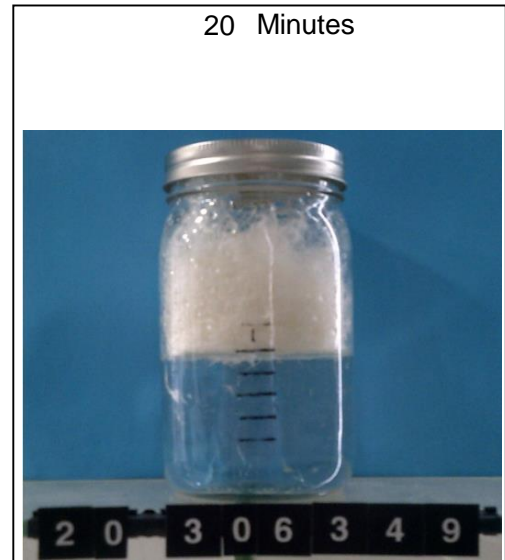

Rating: 5

IDFB 18-A
Hydrophobic Shake Test
Measured Time Interval – 2 Minutes



Rating: 5

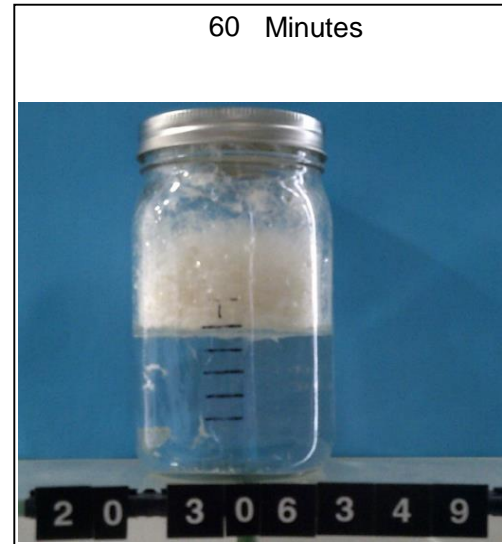

Rating: 5

IDFL LABORATORY AND INSTITUTE

www.idfl.com

Certified Laboratory: IDFB • EDFA Member: AATCC • ADFC • ASTM • CFDA • DAC • EDFA • IABFLO • TFEA

IDFL
1455 South 1100 East
Salt Lake City, UTAH 84105 USA
Tel: +1 8001 467 7611
Fax: +1 801 467 7711
info@idfl.com

IDFL EUROPE
Zürcherstrasse 282
8500 Frauenfeld SWITZERLAND
Tel: +41 52 765 1574
Fax: +41 52 770 1574
europe@idfl.com

IDFL CHINA
Tonghui Mid-Road 118, Xiaoshan
Hangzhou, Zhejiang 311208 CHINA
Tel: +86 571 8273 6561
Fax: +86 571 8389 9179
china@idfl.com

IDFL TAIPEI
3F/4F. No. 163, Sec. 2, Wenua Rd.
Banqiao, New Taipei City 22047 TAIWAN
Tel: +886 2 2259 1178
Fax: +886 2 2252 0738
taiwan@idfl.com

4/9/2020
Page 3 of 3